

NOT FOR CONSTRUCTION

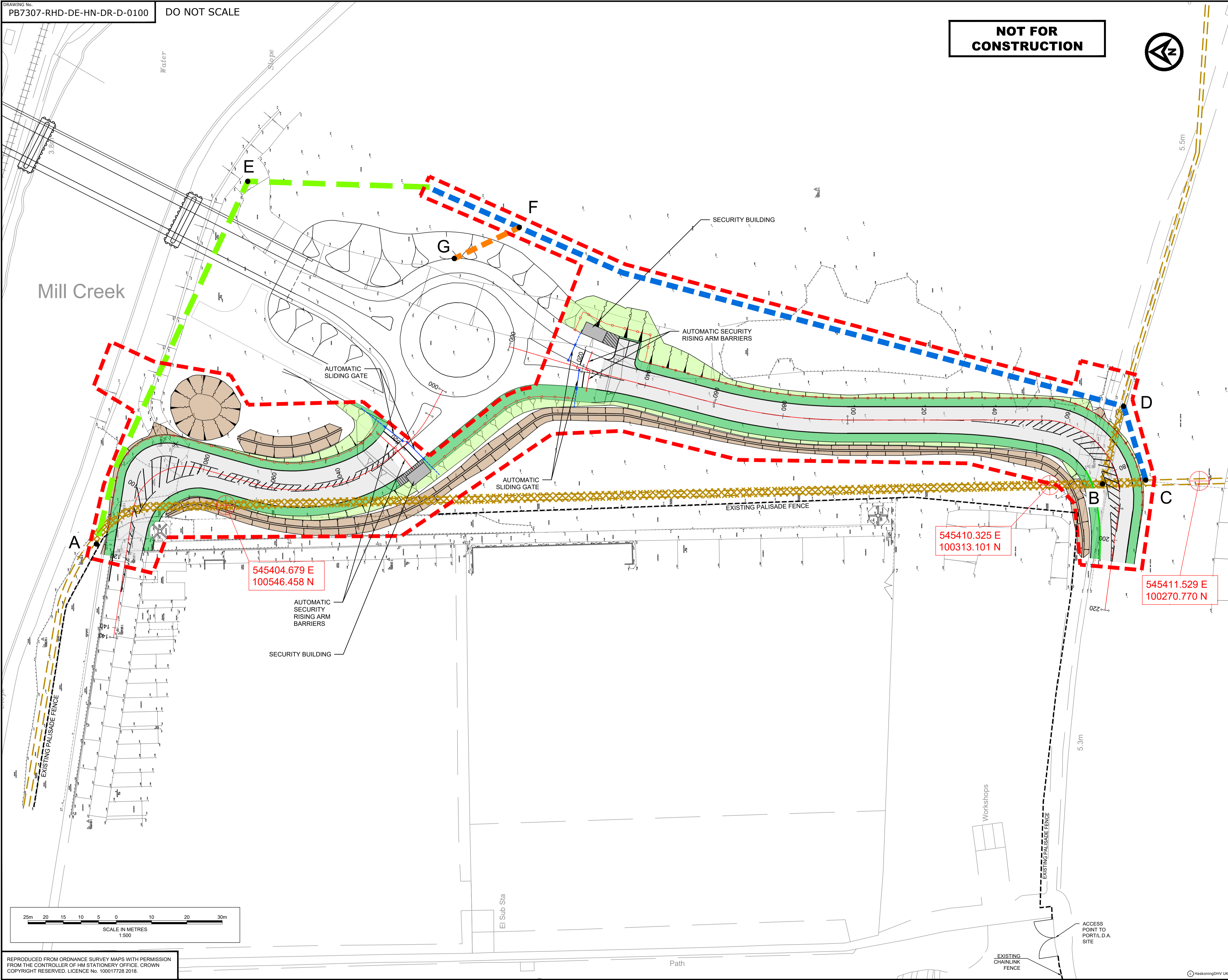

- GENERAL NOTES**
- Do not scale from this drawing. All dimensions are in metres unless noted otherwise.
 - All levels are in metres relative to Ordnance Datum Newlyn unless noted otherwise.
 - This drawing has been based upon survey information supplied by MJ ZARA, and Royal HaskoningDHV cannot guarantee the accuracy of data.
 - This drawing includes information on the ESCC PAR supplied by WSP. Royal HaskoningDHV cannot guarantee the accuracy of the information provided.
 - This drawing is to be read in conjunction with the following drawings:
 PB7307-RHD-DE-HN-DR-D-0110 - Setting Out
 PB7307-RHD-DE-HN-DR-D-0500 - Drainage
 PB7307-RHD-DE-HN-DR-D-0600 - Isopachytes
 PB7307-RHD-DE-HN-DR-D-0800 - 0801 - Cross Sections
 PB7307-RHD-DE-HN-DR-D-0900 - Long Sections
 PB7307-RHD-DE-HN-DR-D-1000 - Contours

- KEY**
- PORT ACCESS ROAD (PAR) EXTENSION
 - PLANNING RED LINE BOUNDARY (1.17 Ha)
 - PROPOSED ESCC ROUTE FOR PROW DIVERSION
 - EXISTING PUBLIC RIGHT OF WAY (PROW)
 - PROPOSED SWALE
 - EXISTING PUBLIC RIGHT OF WAY TO BE STOPPED UP
 - PROPOSED PROW DIVERTED ROUTE (2.5m WIDE)
 - PROPOSED NEWHAVEN PORT PERIMETER FENCE (BS 1722-12:2016 W PALE GP 24 (GALVANISED FINISH BY BAKERS OR SIMILAR APPROVED))
 - PROPOSED FOOTPATH LINK TO PORT ACCESS ROAD
 - PROPOSED KERB
 - PROPOSED EARTHWORKS EXTENT
 - PROPOSED CARRIAGEWAY
 - PROPOSED VERGE
 - EARTHWORKS CUT AREA
 - EARTHWORKS FILL AREA

REV	DATE	DESCRIPTION	BY	CHK	APP
P13	16.03.20	Relocated letter E.	NKS	PJ	PJ
P12	11.03.20	Footpath F to G added.	NKS	PJ	PJ
P11	11.02.20	Letters A to E re-arranged	NKS	PJ	PJ
P10	22.07.19	Letters A to F added	NKS	PJ	PJ
P09	11/03/19	AMENDED TO NNP COMMENTS	LZ	PJ	PJ
P8	04.02.18	Drainage Revised	RMV	PJ	PJ
P7	31.08.18	Amended PROW	MUD	JM	JM
P6	23.08.18	Site boundary adjusted	RMV	PJ	JM
P5	02.08.18	Layout amended by WSP	NKS	JM	JM
P4	27.07.18	Amended ESCC Red Line	MUD	JM	JM
P3	24.07.18	Amended ESCC Red Line	NKS	JM	JM
P2	29.06.18	Amended PROW, radius kerb, fencing and parking	KA	JM	JM
P1	20.06.18	Revised PROW Diversions, Site boundary & fence.	RMV	RS	JM
PD	01.06.18	Preliminary Layout	MUD	RS	JM

INFORMATION



PROJECT
 NEWHAVEN PORT ACCESS ROAD EXTENSION

TITLE
 GENERAL ARRANGEMENT



DRAWN	MUD	CHECKED	RS	APPROVED	JM
DATE	MAY-18	SCALE AT A1	1:500	PROJECT NUMBER	PB7307

DRAWING No. PB7307-RHD-DE-HN-DR-D-0100
 REVISION P13